

Patient report

Bio-Rad DATE: 07/11/2019
D-10 TIME: 05:43 PM
S/N: #DJ4I016123 Software version: 4.30-2
Sample ID: 10622801
Injection date 07/11/2019 05:31 PM
Injection #: 37 Method: HbA1c
Rack #: --- Rack position: 3

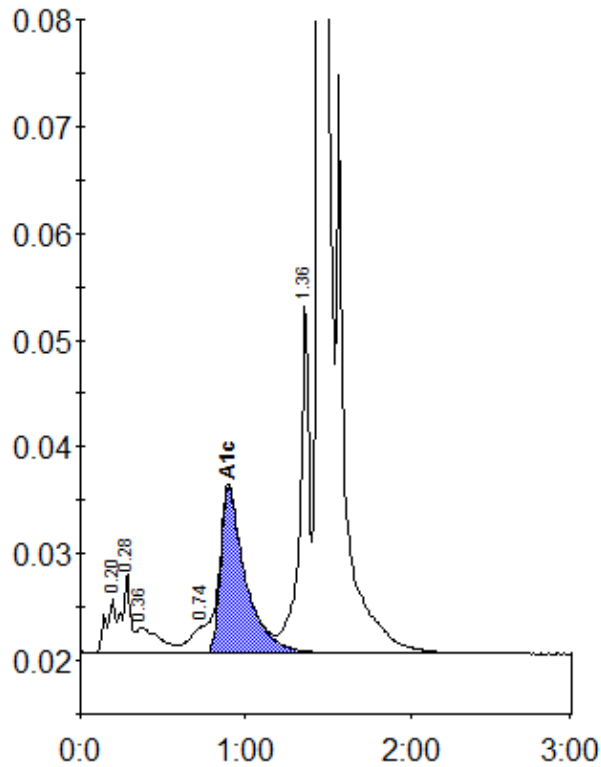

Peak table - ID: 10622801

| Peak | R.time | Height | Area | Area % |
|-------------|--------|--------|---------|--------|
| A1a | 0.20 | 5141 | 21757 | 0.9 |
| A1b | 0.28 | 7509 | 25529 | 1.1 |
| Unknown | 0.36 | 2471 | 24089 | 1.0 |
| LA1c/CHb-1 | 0.74 | 2498 | 19871 | 0.9 |
| A1c | 0.90 | 15565 | 163615 | 9.8 |
| P3 | 1.36 | 32768 | 130589 | 5.6 |
| A0 | 1.45 | 609336 | 1941710 | 83.4 |
| Total Area: | | | 2327160 | |

| Concentration: | % |
|----------------|-----|
| A1c | 9.8 |